



**Chettinad Cement, KW, TN / Dholipatti Mines/ Six Monthly Report /Apr'25-Sep'25/EHS-302  
29<sup>th</sup> Nov, 2025**

**Regional Office (SEZ)**

**MoEF & CC, Government of India,**

No.34, HEPC Campus, Cathedral Garden Road,

Nungambakkam, Chennai – 600 034

Ph No. 044-28222056/48613477

Email Id : ecompliance-tn@gov.in

Dear Sir,

**Subject : Submission of Six Monthly (April'2025 to September'2025) Compliance Report** of Environment Clearance for **Dholipatti Limestone Mines** of Chettinad Cement Corporation Private Limited located at Dholipatti, Karikkali & Palayam Villages, Guziliamparai Taluk, Dindigul District, Tamil Nadu – 624703

**Reference : Environmental Clearance F.No.J-11015/27/2000-IA 11(M) dated 19.03.2001**

\* \* \* \* \*

We hereby submit the **Six Monthly Compliance report (April'2025 to September'2025)** pertaining to above referred Environmental clearance of our "Dholipatti Limestone Mines, mining lease area of 138.785 ha with a mining capacity of 1.40 million tons per annum located at Dholipatti, Karikkali & Palayam Villages, Guziliamparai Taluk, Dindigul District, Tamil Nadu-624703.

Thanking you

Yours faithfully

for **CHETTINAD CEMENT CORPORATION PRIVATE LIMITED**

**V. KRISHNAN**  
**JOINT PRESIDENT [WORKS]**



Copy to:

1. Regional Director, CPCB, Chennai, Email id : [rdchennai.cpcb@gov.in](mailto:rdchennai.cpcb@gov.in)
2. Member Secretary, TNPCB, Chennai, email id : [aee2chn@tnpcb.gov.in/tnpcb-chn@gov.in](mailto:aee2chn@tnpcb.gov.in/tnpcb-chn@gov.in)
3. JCEE, TNPCB, Madurai, email id : [jceemdu@tnpcb.gov.in](mailto:jceemdu@tnpcb.gov.in)
4. DEE, TNPCB, Dindigul, email id : [deedgl@tnpcb.gov.in](mailto:deedgl@tnpcb.gov.in)

**Chettinad Cement Corporation Private Limited.**

Rani Meyyammai Nagar, Karikkali Village, Guziliamparai Taluk  
Dindigul District, Tamilnadu, India, Pin - - 624 703

+91 - 9788857974

[Karikkali@chettinadcement.com](mailto:Karikkali@chettinadcement.com)

[www.chettinadcement.com](http://www.chettinadcement.com)

**Registered Office :**

Chettinad Towers, 603, Anna Salai  
Chennai, Tamilnadu, India, Pin - 600 006

044-421449955 / 28292727

+91-9659911155

[info@chettinadcement.com](mailto:info@chettinadcement.com)

**Corporate Office :**

2nd Floor, Meyyammai Building, No.17/35,  
Gandhi Nagar, 2nd Main Road, Adyar,  
Chennai, Tamilnadu, India, Pin - 600020

044-43691000

[info@chettinadcement.com](mailto:info@chettinadcement.com)



# CHETTIAND CEMENT CORPORATION PRIVATE LIMITED

## Dholipatti Limestone Mines

Dholipatti, Karikkali & Palayam Villages, Guziliyampari Taluk, Dindigul District, Tamil Nadu

### Six Monthly Compliance Report (Apr'25 – Sep'25)

[Mining lease area of 138.785 ha with a mining capacity of 1.40 million tons per annum]

## CONTENTS

Annexure No	Description of Report	Page Number	
		From	To
1	Status of Compliance stipulated in Environmental Clearance	01	07
2	Ambient Air Quality data for Dholipatti Limestone Mines	08	09
3	Noise Level data for Dholipatti Limestone Mines	10	11
4	Ground Water Quality data	12	12
5	Green Belt Development details & Photos	13	19

**Chettinad Cement Corporation Private Limited  
Dholipatti Limestone Mines**

Dholipatti, Karikkali & Palayam Villages, Guziliamparai Taluk, Dindigul, Tamilnadu -624703

**Status of compliance Stipulated in Environmental Clearance  
(For the Period of April 2025 to September 2025)**

**Reference** : *EC granted by MoEF vide Letter No F.No.J-11015/27/2000-1A 11(M) dated 19.03.2001 for Mining lease area of 138.785 ha with a mining capacity of 1.40 million tons per annum located at Dholipatti, Karikkali & Palayam Villages, Guziliamparai Taluk, Dindigul District, Tamilnadu - 624703*

**Present Status of Project** : *Under Operation since 24.07.2001*

**A. Specific Conditions:**

Sl. No	Specific Condition	Compliance Status
i.	OB dump should be stacked at earmarked dump site(s) only and should not be kept active for longer period.	<i>Complied Over Burden has been stacked at earmarked dump site only. The OB dump is not kept active for longer period by using the same within the Mine Area for formation of bunds.</i>
ii.	Top soil should be stacked properly with adequate measures at earmarked site. It should be used for reclamation and rehabilitation of mined out area.	<i>Complied Currently there is no stock of top soil as the same had already been used up for development greenbelt. The top soil generated in future will be concurrently used for greenbelt development.</i>
iii.	The final angle of slope of waste dump (s) should not exceed 28°. A study shall be carried out to work out to find out maximum angle of repose and report to be submitted to the Ministry of Environmental and Forests.	<i>Complied The waste dump (mineral reject) is being stacked with proper slope (less than 28°) at earmarked location only with adequate measures like retention wall, trenches and gully plugs. The same will be used for reclaiming mined out pits. The un reclaimed pits will be left as rainwater harvesting pits.  The details of maximum angle of repose as per IBM approved Mining Plan included in the EIA Report and the same had been submitted to the Regional Office of MoEF, Bangalore.</i>

Sl. No	Specific Condition	Compliance Status
iv.	Provision should be made to interlock working of dust extractor with water injection system attached to drills so that if one system fails, the other gets automatically started.	<p><i>Complied</i></p> <p><i>Wet drilling and controlled blasting methods are being adopted to control air emissions during drilling and blasting.</i></p>
v.	Information on occupational health of employees should be properly recorded and analysed. Any contractions observed especially due to exposure to dust and noise levels should be considered for corrective measures.	<p><i>Complied</i></p> <p><i>Occupational health surveillance programme covering lung function test, audiometric, eye testing etc., being carried out on a regular basis and the records are being maintained. No abnormality has been observed so far.</i></p>
vi.	The pathways presently in use in the area to be mined should be realigned so as to continue the access already available.	<p><i>Not applicable as no path way exists inside the mining area.</i></p>
vii.	Check dam and siltation ponds of appropriate size should be constructed to arrest silt and sediments flow from OB and minerals dumps. The water so collected should be utilized for watering the mine area, roads, green belt etc., The drain should be regularly desilted and maintained properly.	<p><i>Complied</i></p> <p><i>Garland drains and catch drains with required gradient and size, gully plugs and sedimentation sumps (in the Mine Pits) had been provided in the Mining Lease Area to prevent solid particles getting carried away by the rainwater and collect rainwater in the mined out pits. The rainwater collected is being used for sprinkling and greenbelt development. The drains and the sedimentation sump are being regularly desilted and maintained properly.</i></p>
viii.	While mining is on, regular monitoring of ground water level and quality should be carried out by establishing a network of existing wells and constructing new piezometers. Frequency of monitoring should be four times in a year – Pre monsoon (April/May), monsoon (August), Post-monsoon (November) and winter (January) seasons. Data thus collected should be submitted to the ministry of environment & Forest and Central Ground Water Board Authority.	<p><i>Complied</i></p> <p><i>Regular monitoring of ground water level and quality is being carried out by establishing a network of existing wells manually at suitable locations in and around plant area on quarterly basis and also by installing 2 Nos of Piezometers.</i></p> <p><i>The collected datas are being submitted to Ministry of Environment, Forest and Climate Change and its Regional Office, Chennai, Central Ground Water Authority and State Ground Water Board.</i></p> <p><i>The consolidated Ground Water quality reports (Apr25 to Sep25) are enclosed vide <b>Annexure 4</b></i></p>

Sl. No	Specific Condition	Compliance Status
ix.	A greenbelt of adequate width by planting the native plant species all around the ML area, roads, OB dump sites etc., should be raised in consultation with local DFO / Agriculture Department. Plantation should be not less than 500 trees / Ha.	<i>Complied</i> <i>In consultation with forest department, green belt, along the in boundary of the mines, dump sites etc., has been developed.</i> <i>So far 21700 Saplings (30 varieties such as Subabul, Asoka, Pungan etc.) have been planted.</i> <i>Total Mine Area : 138.785 ha.</i> <i>Area to be developed with greenbelt : 15.34 ha</i> <i>Greenbelt Developed Area : 11.50 ha</i> <i>Number of saplings planted so far : 21700 nos</i> <i>Green Belt Development Photos are enclosed vide Annexure 5.</i>
x.	Controlled blasting should be practiced	<i>Complied</i> <i>Controlled blasting is practiced as stipulated.</i>
xi.	Crusher should be operated with high efficiency bag filters.	<i>Complied</i> <i>Crusher had been provided with high efficiency bag filters to control dust emission.</i>
xii.	A detailed mine decommissioning plan should be submitted to the Ministry of Environment & Forest 5 Years in advance for approval.	<i>Complied</i> <i>As stipulated, mine closure plan will be submitted to the Ministry of Environment Forest and Climate Change, 5 Years in advance, for approval.</i>
xiii.	No mining should be carried out within 500m of the Bangalore – Madurai BG Railway Line.	<i>Complied</i> <i>No mining is carrying out within 1000m of the Bangalore to Madurai BG Railway Line.</i>

**B. General Conditions :**

S.No	General Condition	Compliance Status
i.	No change in mining technology and scope of working should be made without prior approval of the Ministry of Environment and Forest.	<i>Complied</i> <i>No change in mining technology and scope of working will be made without prior approval of the Ministry of Environment, Forest and Climate Change</i>
ii.	No change in the calendar plan including excavation, quantum of limestone, waste / OB dumps should be made.	<i>Complied</i> <i>No change in the calendar plan including excavation, quantum of limestone, waste / OB dumps will be made without prior approval from concerned authorities.</i>

S.No	General Condition	Compliance Status
iii.	<p>Three Ambient Air Quality Monitoring stations should be established in the core zone as well as buffer zone for SPM, RPM, SO<sub>2</sub>, NO<sub>x</sub> and CO monitoring. Location of the ambient air quality stations should be decided based on the meteorological data, topographical features and environmentally and ecologically sensitive targets in consultation with the state Pollution Control Board.</p>	<p><i>Complied</i></p> <p><i>The Ambient Air Quality (AAQ) is being monitored manually at 8 locations through external agency on monthly basis. In addition to the above, two numbers online CAAQMS (Continuous Ambient Air Quality Monitoring Station) installed to monitor the Ambient emission levels and same is being connected to Air Care Centre, TNPCB and CEMS, CPCB.</i></p> <p><i>Latest AAQ survey conducted by TNPCB, Dindigul on 25.09.2025 and ROA of the reports reveals that the PM<sub>10</sub> is in the range of 62µg/m<sup>3</sup> to 88µg/m<sup>3</sup> which is below the prescribed limit of 100 µg/m<sup>3</sup> and PM<sub>2.5</sub> is in the range of 30µg/m<sup>3</sup> to 35µg/m<sup>3</sup> which is below the prescribed limit of 60µg/m<sup>3</sup> and SO<sub>2</sub> in the range of 07µg/m<sup>3</sup> to 13µg/m<sup>3</sup> and NO<sub>2</sub> in the range of 13µg/m<sup>3</sup> to 20µg/m<sup>3</sup> which is below the prescribed limit of 80 µg/m<sup>3</sup>.</i></p> <p><i>The consolidated AAQ Monitoring reports (Apr25- Sep25) are enclosed vide <b>Annexure 2</b></i></p>
iv.	<p>Data on ambient air quality should be regularly submitted to Ministry including its Regional office at Bangalore and the State Pollution Control Board / Central Pollution Control Board once in six months.</p>	<p><i>Complied</i></p> <p><i>Data on ambient air quality is being regularly submitted to Ministry including its Regional office at Bangalore and Tamilnadu Pollution Control Board, Central Pollution Control Board once in six months.</i></p>
v.	<p>Adequate measures for control of fugitive emissions should be taken during drilling and blasting operations, loading and transporting of minerals etc.,</p>	<p><i>Complied</i></p> <p><i>Adequate measures are being taken to control fugitive emission as given below.</i></p> <ul style="list-style-type: none"> <li><i>a. Wet drilling and wetting of the places of operation</i></li> <li><i>b. Water Sprinkling before loading and unloading the over burden</i></li> <li><i>c. Water Sprinkling on the mined Limestone before loading into trucks</i></li> <li><i>d. Water Sprinkling on the haul roads within the mine area</i></li> <li><i>e. Using closed conveyors to send the Limestone to the Cement Plant</i></li> <li><i>f. Bag Filters at transfer points to collect dust</i></li> <li><i>g. Ensuring Speed Control</i></li> <li><i>h. Avoiding overloading</i></li> <li><i>i. Good maintenance of vehicles and mining machinery</i></li> </ul>

S.No	General Condition	Compliance Status
vi.	Adequate measures should be taken for control of noise levels below 85 db in the work environment.	<p><i>Complied</i></p> <p><i>Noise Control Measures like silencers for the equipment used for mining, Greenbelt along the boundary of the mine have been provided. The Mining Machinery/Vehicles used are being maintained well to ensure vibration / noise generated is well within the norms prescribed.</i></p> <p><i>The consolidated Noise level reports (Apr25 to Sep25) are enclosed vide <b>Annexure 3</b></i></p>
vii.	Personnel working in dusty areas should wear protective respiratory devices and they should also be provided with adequate training and information on safety and health aspects. Occupational health surveillance programme of the workers should be undertaken periodically to observe any contractions due to exposure to dust and take corrective measures, if needed.	<p><i>Complied</i></p> <p><i>Employees have been provided with Personnel Protective Equipment like helmet, safety shoes, safety goggles, dust mask etc., and use of the same is also being ensured by enhancing the safety awareness through adequate training and providing information on safety and health aspects.</i></p> <p><i>Occupational health surveillance programme of the employees is being undertaken periodically to find out whether any abnormality due to exposure to dust is there. Corrective measures, if needed, will be taken.</i></p>
viii.	The funds earmarked for Environmental Protection measures should be kept in separate account and not diverted for other purpose. Year wise expenditure should be reported to the Ministry of Environmental & Forests.	<p><i>Complied</i></p> <p><i>The funds earmarked for Environmental Protection measures will not be diverted for other purpose.</i></p> <p><i>Year wise expenditure incurred towards Environmental Protection measures is being submitted to the Ministry of Environmental and Forests.</i></p> <p><i>The expenditure incurred towards Environmental Protection during 2025-26 was Rs.4.10 lakhs.</i></p>
ix.	The Regional Office this Ministry located at Bangalore shall monitor compliance of the stipulated environmental safeguards. The project authorities should send one set of EIA / EMP report and mining plan to them and extend full cooperation to the officer(s) of the Regional Office by furnishing the requisite data /information / monitoring reports.	<p><i>Complied</i></p> <p><i>Copies of EIA/EMP Report had been submitted to Regional Office of MoEF, Bangalore. Full cooperation to the officer(s) of the Regional Office will be extended by furnishing the requisite data /information / monitoring reports.</i></p>

S.No	General Condition	Compliance Status
x.	The project authorities should inform to the Regional official located at Bangalore as well as to the Ministry of Environmental and Forest regarding date of financial closures and final approval of the project by the concerned authorities and the date of start of land development work.	<i>Complied</i> <i>As the internally accrued funds will be invested for the proposed expansion, this part of the condition is not applicable. The date of commencing land development work informed to the Ministry.</i>
xi.	A copy of clearance letter will be earmarked to concerned Panchayat / Local NGO, if any, from whom any suggestion / representation has been received while processing the proposal.	<i>Complied</i> <i>A copy of the Environmental Clearance had been send to Gujiliyamparai Panchayat union.</i>
xii.	State Pollution Control Board should display a copy of the clearance letter at the Regional office, District Industry Centre and Collector's office / Tehsildar's office for 30 days	<i>This is the responsibility of TNPCB.</i>
xiii.	The project authorities should advertise at least in two local newspapers widely circulated around the project, one of which shall be in the vernacular language of the locality concerned within 7 days of the issue of the clearance letter informing that the project has been accorded environmental clearance and a copy of the clearance letter is available with the state Pollution Control Board and may also be seen at website of the Ministry of Environmental & Forests at <a href="http://envfor.nic.in">http://envfor.nic.in</a> and a copy of the same should be forwarded to Regional office of the Ministry located at Bangalore.	<i>Complied</i> <i>Advertisements in two local newspapers have been published regarding grant of Environmental Clearance and the copies of the same have also been submitted to MoEF Regional office at Bangalore.</i>
xiv.	The Ministry or any other competent authority may stipulate any further condition for environmental protection.	<i>Noted and the additional condition stipulated will also be complied with.</i>

S.No	General Condition	Compliance Status
xv.	Failure to comply with any of the conditions mentioned above may result in withdrawal of this clearance.	<i>Guideline Noted.</i>
xvi.	The above conditions shall be enforced, Inter-alia under the provisions of Water (Prevention & Control of Pollution) Act, 1974, the Air (Prevention & Control of Pollution) Act, 1981, the Environment (Protection) Act, 1986, Hazardous Wastes (Management and Handling) Rules. 2008 and the Public (Insurance) Liability, Act.1991 along with their amendments and rules.	<i>Guideline Noted.</i>

for **CHETTINAD CEMENT CORPORATION PRIVATE LIMITED**

**V.KRISHNAN**  
**JOINT PRESIDENT [WORKS]**



**Ambient Air Quality Data (PM<sub>10</sub>, PM<sub>2.5</sub>, SO<sub>2</sub> & NO<sub>x</sub> - µg/Nm<sup>3</sup>) from April'2025 to September'2025**

Month	Union Office at Mettukallathur (North)				Mr.Muniyappan House at Kolichivadi (North East)				Mr.Kutti house at mochanaikkanur (East)				Near Security railway Gate (South East)				Permissible Limit			
	PM <sub>10</sub>	PM <sub>2.5</sub>	SO <sub>2</sub>	NO <sub>2</sub>	PM <sub>10</sub>	PM <sub>2.5</sub>	SO <sub>2</sub>	NO <sub>2</sub>	PM <sub>10</sub>	PM <sub>2.5</sub>	SO <sub>2</sub>	NO <sub>2</sub>	PM <sub>10</sub>	PM <sub>2.5</sub>	SO <sub>2</sub>	NO <sub>2</sub>	PM <sub>10</sub>	PM <sub>2.5</sub>	SO <sub>2</sub>	NO <sub>2</sub>
Apr-25	58.1	28.3	10.1	21.3	59.4	28.6	10.6	21.7	58.8	27.9	9.5	22.1	59.1	28.3	10.3	22.8	100	60	80	80
May-25	59.4	26.5	8.8	19.8	58.3	27.5	10.3	21.7	56.4	25.1	9.3	20.5	55.3	26.9	9.8	22.7				
Jun-25	58.7	28.4	9.4	21.7	59.7	29.6	11.6	23.7	60.0	28.8	8.9	20.8	56.7	26.8	10.9	18.9				
Jul-25	58.5	28.9	10.4	21.8	60.0	30.0	12.0	23.9	61.7	26.9	8.9	20.9	58.3	27.4	11.3	22.0				
Aug-25	60.3	27.8	11.2	23.7	63.4	29.9	10.5	21.6	58.9	27.5	10.7	22.8	57.9	26.6	10.3	20.7				
Sep-25	59.6	27.8	10.1	21.8	61.3	28.5	11.9	23.1	59.0	28.7	9.1	22.3	58.9	28.7	10.5	23.6				
Max	58.1	26.5	8.8	19.8	58.3	27.5	10.3	21.6	56.4	25.1	8.9	20.5	55.3	26.6	9.8	18.9				
Min	60.3	28.9	11.2	23.7	63.4	30.0	12.0	23.9	61.7	28.8	10.7	22.8	59.1	28.7	11.3	23.6				
Avg	59.1	28.0	10.0	21.7	60.4	29.0	11.2	22.6	59.1	27.5	9.4	21.6	57.7	27.5	10.5	21.8				

Month	Near CEPL office at komittipati (South)				Perapankoundampati village (South West)				kanakupillaiyur Village (West)				Mr.Dharmalingam House at dholipatti (North West)				Permissible Limit			
	PM <sub>10</sub>	PM <sub>2.5</sub>	SO <sub>2</sub>	NO <sub>2</sub>	PM <sub>10</sub>	PM <sub>2.5</sub>	SO <sub>2</sub>	NO <sub>2</sub>	PM <sub>10</sub>	PM <sub>2.5</sub>	SO <sub>2</sub>	NO <sub>2</sub>	PM <sub>10</sub>	PM <sub>2.5</sub>	SO <sub>2</sub>	NO <sub>2</sub>	PM <sub>10</sub>	PM <sub>2.5</sub>	SO <sub>2</sub>	NO <sub>2</sub>
Apr-25	58.1	27.8	10.3	21.6	58.8	28.1	9.8	20.1	59.1	28.8	10.6	21.8	58.8	28.5	10.6	22.1	100	60	80	80
May-25	56.9	27.5	10.8	23.4	59.1	28.6	9.1	21.5	58.3	26.0	10.2	19.8	57.5	25.3	9.5	20.4				
Jun-25	58.4	28.6	11.7	22.8	59.7	29.7	9.7	21.5	60.0	30.0	10.8	23.7	62.8	31.7	9.9	21.8				
Jul-25	58.9	30.4	11.9	23.6	60.8	29.6	9.9	21.7	59.4	28.6	12.0	23.4	62.5	31.9	10.6	20.5				
Aug-25	58.7	27.9	10.1	21.3	61.3	29.8	9.7	22.5	62.8	31.5	10.3	20.9	60.8	29.3	11.2	23.6				
Sep-25	58.4	27.3	9.8	22.9	59.5	28.1	10.9	19.6	59.1	27.7	10.3	21.8	58.9	27.5	9.2	20.4				
Max	56.9	27.3	9.8	21.3	58.8	28.1	9.1	19.6	58.3	26.0	10.2	19.8	57.5	25.3	9.2	20.4				
Min	58.9	30.4	11.9	23.6	61.3	29.8	10.9	22.5	62.8	31.5	12.0	23.7	62.8	31.9	11.2	23.6				
Avg	58.2	28.3	10.8	22.6	59.9	29.0	9.9	21.2	59.8	28.8	10.7	21.9	60.2	29.0	10.2	21.5				

for Chettinad Cement Corporation Private Limited





**V.Krishnan**  
Joint President[works]

**Chettinad Cement Corporation Private Limited, Karikkali Works**  
(Dholipatti Limestone Mines)

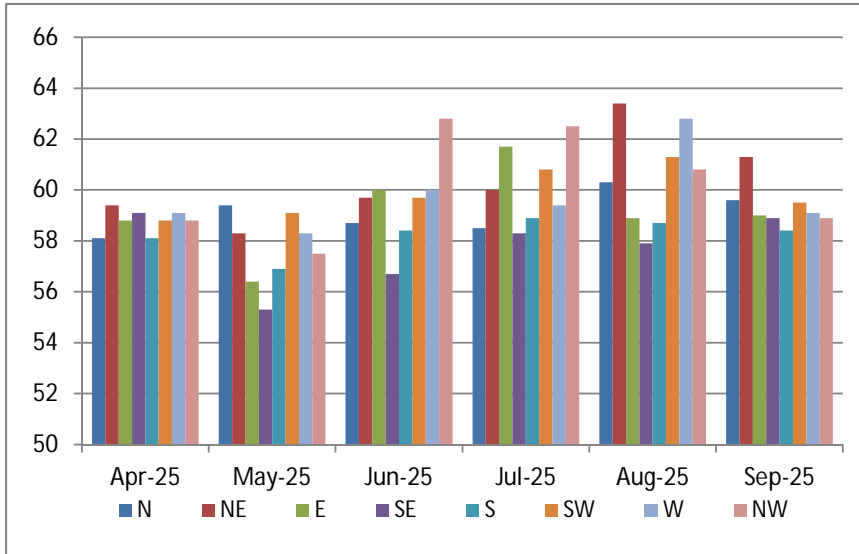
**Trend Graph - Ambient Air Quality Data from April'2025 to September'2025**

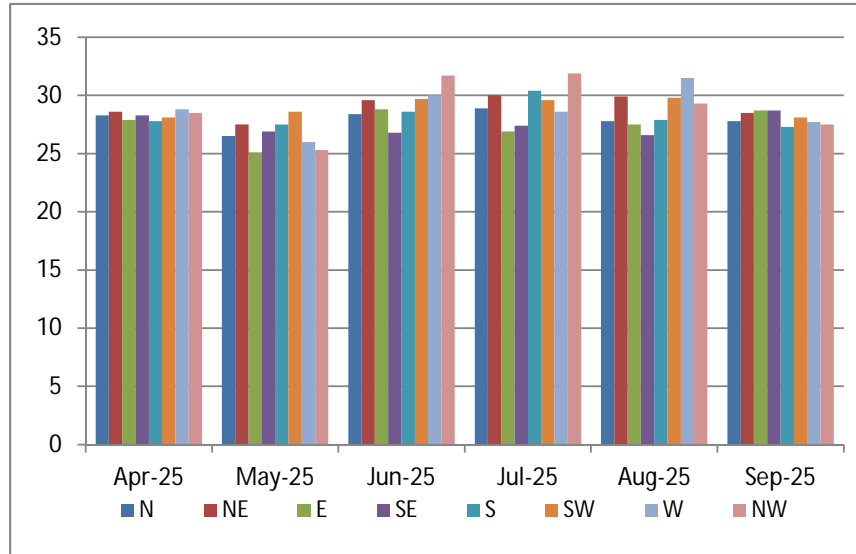

**PM 10**



**PM2.5**

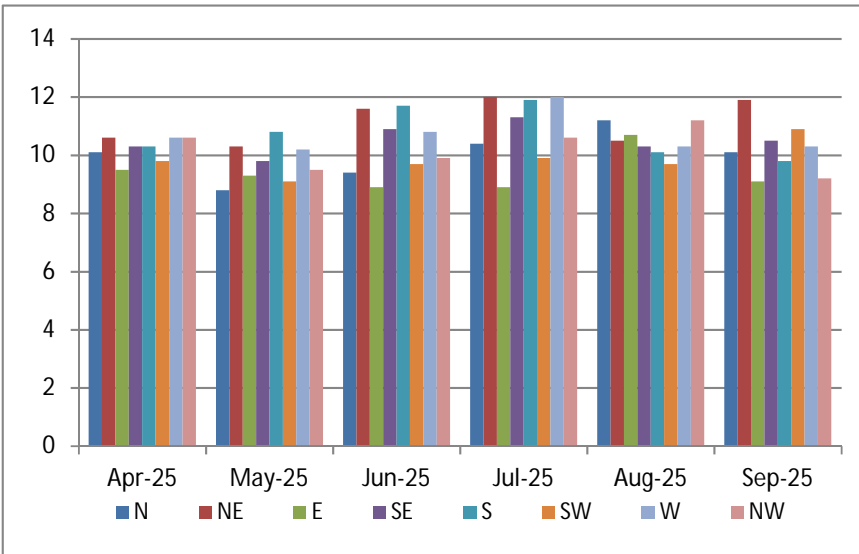

**SO2**

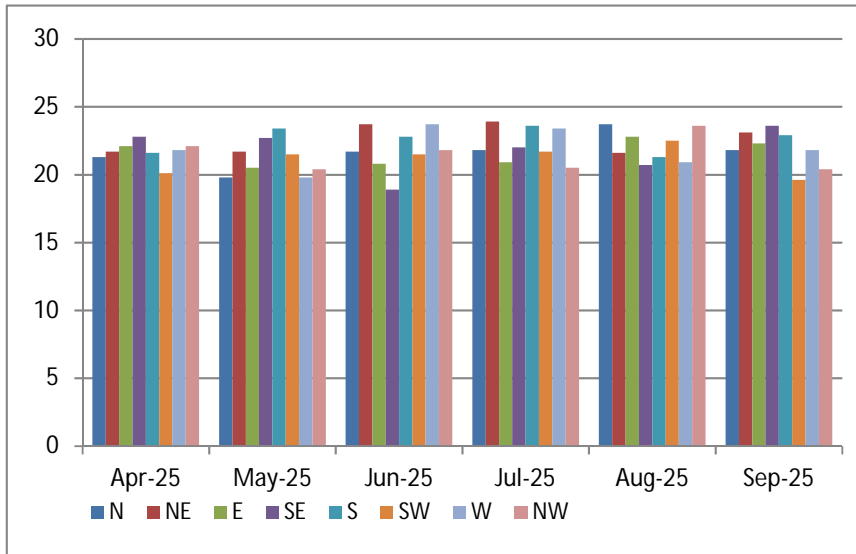

**NO2**

**Chettinad Cement Corporation Private Limited, Karikkali Works**

(Dholipatti Limestone Mines)

**Ambient Noise Level Data [dB(A)] from April'2025 to September'2025**

Month	Union Office at Mettukallathur (North)		Mr.Muniyappan House at Kolichivadi (North East)		Mr.Kutti house mochanaikkanur (East)		Near Security railway Gate (South East)		Near CEPL office at komittipati (South)		Perapankounda mpati village (South West)		kanakupillaiyur Village (West)		Mr.Dharmalingam House at dholipatti (North West)		Permissible Limit	
	Day Time	Night Time	Day Time	Night Time	Day Time	Night Time	Day Time	Night Time	Day Time	Night Time	Day Time	Night Time	Day Time	Night Time	Day Time	Night Time	Day Time	Night Time
Apr-25	51.2	41.5	52.2	42.0	52.1	41.7	51.9	42.4	52.7	43.5	52.0	41.3	53.3	42.7	52.0	41.2	55	45
May-25	52.5	42.7	51.7	41.6	51.1	42.5	52.3	42.5	52.5	42.1	51.4	42.3	50.8	41.8	49.7	42.7		
Jun-25	52.5	42.2	54.1	42.7	51.7	43.1	52.3	42.7	52.7	43.0	53.8	42.6	50.5	42.5	53.1	42.2		
Jul-25	53.3	41.3	54.5	43.0	51.8	44.4	52.5	42.0	53.5	43.5	51.3	44.2	54.0	41.5	52.4	42.4		
Aug-25	52.2	41.8	52.5	41.4	51.7	42.2	53.0	42.9	53.3	43.2	51.9	43.6	52.5	41.9	53.3	42.6		
Sep-25	51.1	42.1	52.0	41.2	52.6	42.2	51.7	42.9	52.9	40.9	51.9	43.6	52.8	42.0	53.0	40.5		
Max	53.3	42.7	54.5	43.0	52.6	44.4	53.0	42.9	53.5	43.5	53.8	44.2	54.0	42.7	53.3	42.7		
Min	51.1	41.3	51.7	41.2	51.1	41.7	51.7	42.0	52.5	40.9	51.3	41.3	50.5	41.5	49.7	40.5		
Avg	52.1	41.9	52.8	42.0	51.8	42.7	52.3	42.6	52.9	42.7	52.1	42.9	52.3	42.1	52.3	41.9		

**Source Noise Level Data [dB(A)] from April'2025 to September'2025**

Month	Crusher Area		Mine Office Area		Permissible Limit	
	Day Time	Night Time	Day Time	Night Time	Day Time	Night Time
Apr-25	71.2	41.5	52.3	42.4	75	70
May-25	68.1	43.7	54.0	43.1		
Jun-25	73.0	43.8	54.0	42.3		
Jul-25	74.2	43.9	52.8	42.5		
Aug-25	76.0	42.6	53.7	41.8		
Sep-25	74.1	42.3	62.3	41.2		
Max	76.0	43.9	62.3	43.1		
Min	68.1	41.5	52.3	41.2		
Avg	72.8	43.0	54.9	42.2		

for Chettinad Cement Corporation Private Limited



V.Krishnan

Joint President[works]



**Chettinad Cement Corporation Private Limited, Karikkali Works**  
(Dholipatti Limestone Mines)

**Trend Graph - Noise Level Data from April'2025 to September'2025**

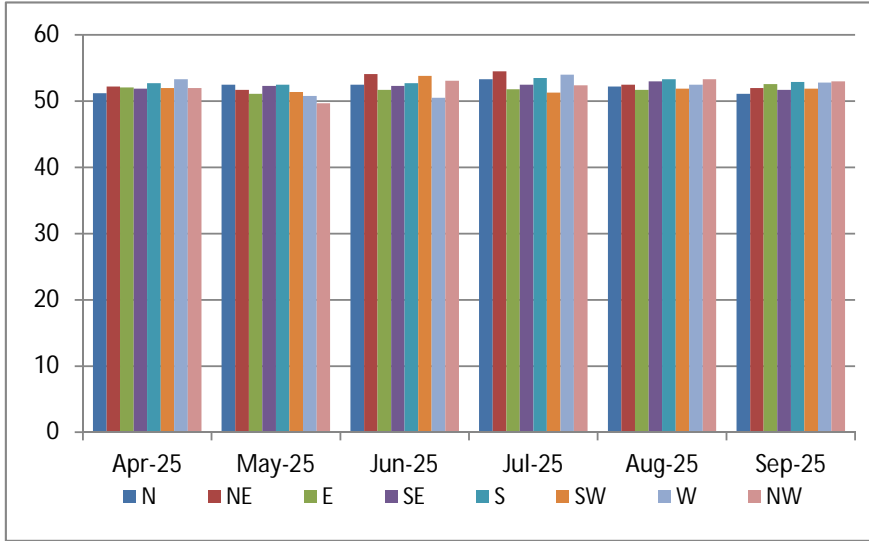

**Ambinet Noise - Day Time (6 AM - 10PM)**

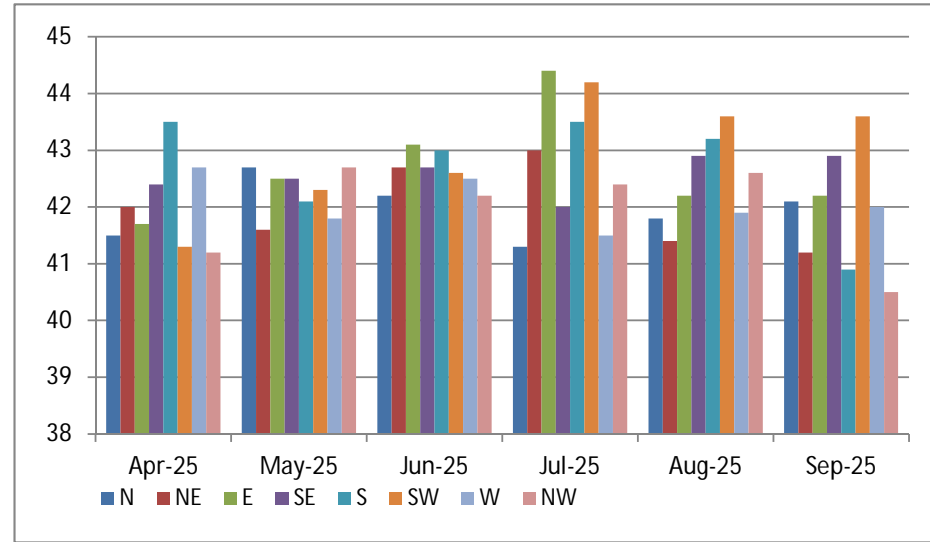

**Ambient Noise - Night Time (10PM - 6AM)**

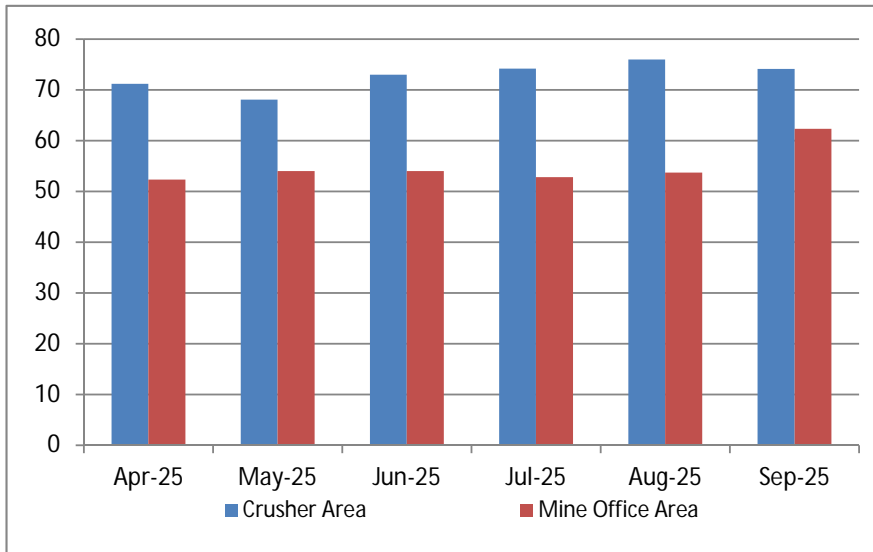

**Source Noise - Day Time (6 AM - 10PM)**

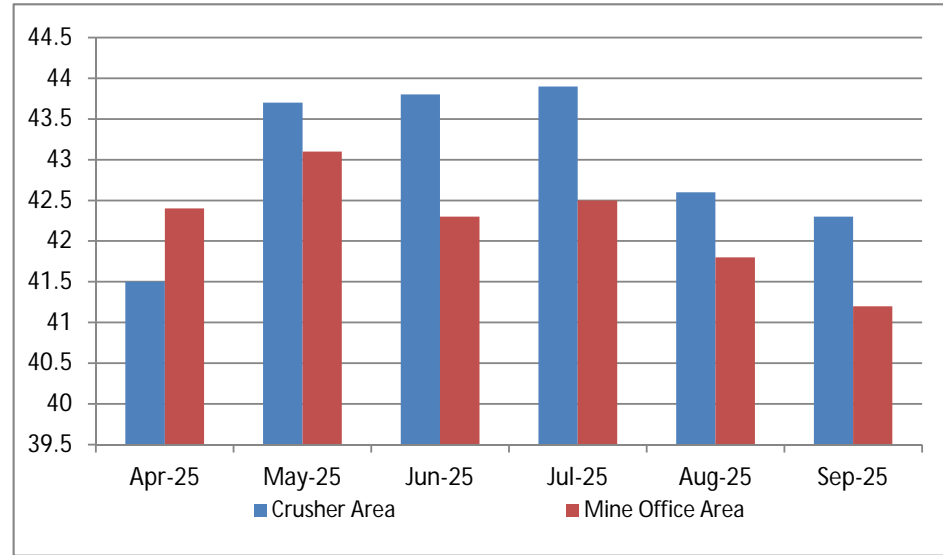

**Source Noise - Night Time (10PM - 6AM)**

Chettinad Cement Corporation Private Limited, Karikkali Works

(Dholipatti Limestone Mines)

Ground Water Quality Data from April'2025 to September'2025

Sr. No	Parameter	UoM	Karikkali Village		Dholipatti Village		Kottanatham Village		Palayam Village		Acceptable Limit
			16.07.25	24.09.25	16.07.25	24.09.25	16.07.25	24.09.25	16.07.25	24.09.25	
<b>I. Physical Examination</b>											
1	Appearance	-	Clear	Clear	Clear	Clear	Clear	Clear	Clear	Clear	Clear
2	Colour, Hazen Units	-	2	2	2	2	5	5	2	2	15
3	Odour	-	Agreeable								Agreeable
4	pH value	-	7.47	7.58	7.68	7.43	7.37	7.51	7.32	7.47	6.5-8.5
5	Turbidity	NTU	0.50	0.60	0.70	0.90	0.90	1.20	0.40	0.80	5
6	Total dissolved Solids	mg/l	560	651	605	670	621	693	590	653	2000
7	Total suspended Solids	mg/l	BDL (DL : 2.0)								-
<b>II. Chemical Examination</b>											
8	ph.Alkanyity as CaCO <sub>3</sub>	mg/l	NIL	NIL	NIL	NIL	NIL	NIL	NIL	NIL	-
9	Total Alkanyity as CaCO <sub>3</sub>	mg/l	169	178	180	189	188	197	176	182	600
10	Total Hardness as CaCO <sub>3</sub>	mg/l	194	210	207	220	210	238	203	215	600
11	Calcium Hardness as CaCO <sub>3</sub>	mg/l	120	128	137	144	131	149	128	136	-
12	Magnesium Hardness as CaCO <sub>3</sub>	mg/l	74	82	70	76	79	89	75	79	-
13	Calcium as Ca	mg/l	48	51	55	58	52	60	51	54	200
14	Magnesium as Mg	mg/l	18	20	17	18	19	21	18	19	100
15	Sodium as Na	mg/l	68	59	74	68	79	87	62	66	-
16	Iron as Fe	mg/l	0	0	0	0	0	0	0	0	0.3
17	Silica as SiO <sub>2</sub>	mg/l	31	36	37	31	41	42	23	25	-
18	Manganese as Mn	mg/l	BLQ(LOQ:0.001)								0.3
19	Free Ammonia as NH <sub>3</sub>	mg/l	BDL(DL:0.03)								0.5
20	Nitrite as NO <sub>2</sub>	mg/l	BDL(DL:0.01)								-
21	Nitrate as NO <sub>3</sub>	mg/l	21	23	23	25	27	29	17	19	45
22	Chloride as Cl	mg/l	142	128	164	149	172	121	169	98	1000
23	Fluride as F	mg/l	0.2	0.2	0.2	0.2	0.2	0.2	0.2	0.2	1.5
24	Boron as B	mg/l	BLQ(LOQ:0.001)								1
25	Copper as Cu	mg/l	BLQ(LOQ:0.001)								1.5
26	Free residual chlorine	mg/l	BDL(DL:0.1)								1
27	Mineral Oil	mg/l	BLQ(LOQ:0.5)								0.5
28	Sulphate as SO <sub>4</sub>	mg/l	86	62	98	59	102	71	91	53	400
29	Selenium as Se	mg/l	BLQ(LOQ:0.001)								0.05
30	Anionic detergents as MBAS	mg/l	BDL(DL:0.05)								-
31	Phenolic Compound as C <sub>6</sub> H <sub>5</sub> OH	mg/l	BDL(DL:0.001)								0.001
32	Cadmium as Cd	mg/l	BLQ(LOQ:0.001)								0.003
33	Cyanide as CN	mg/l	BDL(DL:0.01)								0.05
34	Lead as Pb	mg/l	BLQ(LOQ:0.001)								0.01
35	Mercury as Hg	mg/l	BLQ(LOQ:0.0005)								0.001
36	Total Arsenic as As	mg/l	BLQ(LOQ:0.001)								0.05
37	Total Chromium as Cr	mg/l	BLQ(LOQ:0.001)								0.05
<b>III. Bacteriological Examination</b>											
38	Total Coliform	-	Absent / 100ml								Absent /100ml

BDL : Below Detectable Level, LOQ : Limit of Quantification, BLQ :Below Quantification Limit

for Chettinad Cement Corporation Private Limited



V.Krishnan  
Joint President[works]



KARIKKALI WORKS /DLM

**CHETTINAD CEMENT CORPORATION PRIVATE LTD, KARIKKALI WORKS**  
**DHOLIPATTI LIME STONE MINES**  
**GREEN BELT DEVELOPMENT PHOTOS**

Green Belt Developed area : 11.50 ha  
So far, total no. of tree planted : 21700 nos as on 31.09.2025

**1. Mines Office Back Side**

Latitude : 10°71'54.31" N  
Longitude : 78°10'71.08" E



**2. Mines Office & Magazine area**

Latitude : 10°71'52.69" N

Longitude : 78°10'69.21"E



3. Crusher Area

Latitude : 10°71'31.41" N

Longitude : 78°10'98.78" E



4. Mines Area:

Latitude : 10°71'35.36" N

Longitude : 78°11'14.21" E



5. Canteen Area:

Latitude : 10°71'49.17" N

Longitude : 78°10'85.96" E



for CHETTINAD CEMENT CORPORATION PRIVATE LIMITED



V.KRISHNAN  
JOINT PRESIDENT [WORKS]

